

APPLICATION

WHO ARE YOU

NAME	CITY OF RESIDENCE
PHONE NUMBER	EMAIL
AVAILABILITY	POSITION DEISIRED
US CITIZEN / ABLE TO WORK IN US	SALARY
CONVICTED OF A FELONY	IF YES EXPLAIN

EDUCATION

HIGH SCHOOL	GRADUATION YEAR
COLLEGE	HIGHEST DEGREE
SPECIAL TRAINING	CERT TYPE
SPECIAL TRAINING	CERT TYPE
SPECIAL TRAINING	CERT TYPE

WORK EXPERIENCE — MOST CURRENT

COMPANY	CITY
POSITION HELD	STARTING SALARY
SUPERVISOR	ENDING SALARY
RESPONSIBILITIES	
BEST THING ABOUT THIS COMPANY	
WHY ARE YOU NO LONGER EMPLOYED THERE ?	



APPLICATION

WORK EXPERIENCE — NEXT

COMPANY	CITY
POSITION HELD	STARTING SALARY
SUPERVISOR	ENDING SALARY
RESPONSIBILITIES	
BEST THING ABOUT THIS COMPANY	
WHY ARE YOU NO LONGER EMPLOYED THERE ?	

WORK EXPERIENCE — LAST ONE

COMPANY	CITY
POSITION HELD	STARTING SALARY
SUPERVISOR	ENDING SALARY
RESPONSIBILITIES	
BEST THING ABOUT THIS COMPANY	
WHY ARE YOU NO LONGER EMPLOYED THERE ?	



APPLICATION

SKILLS — CABINET SPECIFIC

[5 IS AVERAGE]

MILLING	BELOW AVERAGE	1	2	3	4	5	6	7	8	9	10	EXPERT
STANDARD BOX ASSEMBLY	BELOW AVERAGE	1	2	3	4	5	6	7	8	9	10	EXPERT
CUSTOM FABRICATION	BELOW AVERAGE	1	2	3	4	5	6	7	8	9	10	EXPERT
PLASTIC LAMINATE	BELOW AVERAGE	1	2	3	4	5	6	7	8	9	10	EXPERT
COUNTERTOPS	BELOW AVERAGE	1	2	3	4	5	6	7	8	9	10	EXPERT
INSTALL	BELOW AVERAGE	1	2	3	4	5	6	7	8	9	10	EXPERT
TECHNOLOGY	BELOW AVERAGE	1	2	3	4	5	6	7	8	9	10	EXPERT

SKILLS — PROBLEM SOLVING

WHAT IS THE OVERALL WIDTH OF THE DRAWER BOX FOR THESE CABINETS: USING 20" FULL EXTENSION SLIDES WITH A 1/2" PER SLIDE SUBTRACTION FACTOR: CABINET SIDES ARE 3/4" MATERIAL

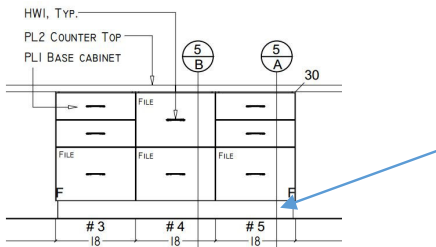

ANSWER

WHAT IS THE NAME OF THE PART THAT THE ARROW IS POINTING TO IN THE ABOVE DRAWING?

ANSWER

THE ADJUSTABLE SHELF FOR CABINET NUMBER 22 WAS DAMAGED. WHAT IS THE SIZE FOR THE REPLACEMENT SHELF. ASSUME 3/4" SIDES AND A 23" INSIDE CLEAR DIMENSION

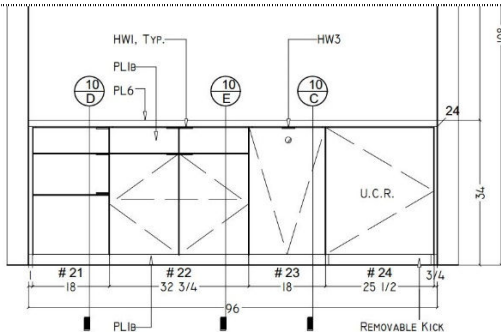

ANSWER

APPLICATION

SELL IT!

YOU GET THIS WHOLE BOX TO SELL YOURSELF. TELL US WHY YOU. WHY NOW. MAKE SURE WE CAN READ IT OR IT DOESN'T COUNT.

I CERTIFY THAT MY ANSWERS ARE TRUE AND COMPLETE TO THE BEST OF MY KNOWLEDGE.

IF THIS APPLICATION LEADS TO EMPLOYMENT, I UNDERSTAND THAT FALSE OR MISLEADING INFORMATION IN MY APPLICATION OR INTERVIEW MAY RESULT IN MY RELEASE.

SIGNATURE

DATE

CLOSING STATEMENT

